



QUOTE  
CONSTRUCTION

Registered with ZBCA & NECZ



Construction works | Carpentry | Roofing | Joinery | Tiling Plumbing | Electrical | Renovations

# Company Profile



**QUOTE**  
CONSTRUCTION

Quote Construction is a wholly owned indigenous company registered with the Companies Act (Chapter 24:03) on the 5th of April 2001. As an integral part of the construction industry, the company commenced operations in 2001 and has since made its mark. Its major line of business involves activities such as construction of houses, driveways as well as painting, plumbing, glazing, carpentry, electrical, tiling and all jobbing and maintenance services deemed necessary. Although Quote Construction came on to the scene at the height of harsh economic hardships that were prevailing in Zimbabwe and the region, it has defied all odds to establish itself as a formidable player in its line of business as evidenced by its ever growing client base. Such growth is in line with managements clearly stated vision.

## MISSION

Through our high level professional workmanship, we guarantee client satisfaction and peace of mind by providing world class construction service in line with individual tastes and preferences at competitive and unbeatable rates.

## VISION

To become a reputable market leader in the provision of quality construction services to a diverse market.

## VALUES

- Professionalism
- Diligence
- Honesty
- Integrity

## Key Personnel



**QUOTE**  
CONSTRUCTION

**NAME :** STEPHEN GONZO  
Mobile: 0772 733 039/ 0733 832 023 Email: gonzo.stephen3@gmail.com  
quoteconstruction263@gmail.com

**POSITION :** MANAGING DIRECTOR / CONTRACTS DIRECTOR

**QUALIFICATIONS :** H.N.D CONSTRUCTION SUPERVISION (HRE POLY)

**EXPERIENCE :** Worked as a Skilled Worker 1 Carpenter Joiner,  
for John Sisk & Son for 1986-1988. He rose to  
Foreman 1989-1993 at NSSA House along Sam Nujoma



From 1993-1995 he worked for Whelan Associates  
Architects and Project Managers as Junior Clerk  
Of Works responsible for Whelan Associates  
Residential houses in Mount Pleasant

1996-1998 He was commissioned to a Senior Clerk of  
Works by Whelan Associates Architects & Project  
Managers responsible for the establishment of Borrowdale  
Brooke Estates, and also built two show houses Stand  
1192 & 1193 Fairway Drive

1999-2001 He worked for Unique Designer Homes as a  
Contracts Manager for 23 houses in Borrowdale Brooke  
Estates. A few of the Houses include: House Bale Smith

Fairway drive, House Craig Eagle Place, House Gwata  
Brooke Drive, House Bellini Brooke drive, House Kuwana  
Brooke Drive, House Machussen Brooke Drive, House  
Vito Brooke Drive, House Makubalo Nikolva Crescent,  
And House Chindori Brooke Avenue.

## Key Personnel



**QUOTE**  
CONSTRUCTION



**NAME** : JOANNA KUNYARIMWE  
**POSITION** : ADMINISTRATION & FINANCE  
**EXPERIENCE** : Has worked as a Bookkeeper and Administration Assistant for the past six years. Her experience makes Her role in Quote Construction essential in the smooth running of the financial and administrative duties.

**NAME** : COLAS MASIMBA  
**POSITION** : SITES MANAGER/ GENERAL FOREMAN  
**EXPERIENCE** : Has worked on several projects since 1988. He has A lot of experience in his field and is responsible for doing Site Surveys, Materails & labour management Quantity Surveying and Estimating among other duties. He has worked for Macahdo Builders, Homelux Property Developers and Costain LTD.

Supervisory  
Site Personnel



QUOTE  
CONSTRUCTION

NAME : MOSES CHINOMONA  
POSITION : BRICK LAYER CHARGEHAND  
EXPERIENCE : Has twenty years experience as a bricklayer/plasterer and Finished foreman. He has worked for several companies among them Costain Africa, Andriotti Construction & Professional Home Builders.

NAME : DENNIS MLAMBO  
POSITION : SITE CLERK  
EXPERIENCE : Has worked with Quote Construction since 2008. His Role in the company is to carry out sites administrative duties.

NAME : NELSON BVUMBE  
POSITION : SENIOR PAINTER & DECORATOR  
EXPERIENCE : 14 years experience.

**Current  
Labour Force**



**QUOTE**  
CONSTRUCTION

GRADE	TOTAL EMPLOYED
Skilled worker 1 Carpenters	5
Skilled worker 2 Carpenters	3
Skilled Brick Layers	6
Trainee Brick Layers	4
Laborers	21
Tillers	4
Scaffolders	10
Skilled Painters	11
Glazers	4
Skilled Plumbers	3
Skilled Electricians	4
Skilled Welders	2

## Finance & Equipment



**QUOTE**  
CONSTRUCTION

Our plant and equipment consists of the following:

1. 1 Mercedes Benz C220
2. Mercedes Benz C240
3. 1 Toyota Hilux Pick Up Truck
4. Mazda Familiar Sedan
5. 1 Mazda B2600 pick up truck
6. 1 T35 Truck
7. Atlas Truck
8. Scaffolding and Plant
9. 3 Plate Compactors
10. 3 Poker Vibrators
11. 1 Bomag Roller
12. 3 X 0.75 liter concrete mixers
13. 1 X 1 Cubic Metre Conceret Mixer

ESTIMATE VALUE: US\$ 200 000.00



We maintain a good account with  
Standard Chartered Borrowdale  
FCA A/C number: 8700212474701.  
Account Name: Quote Construction (PVT) Ltd.  
Our VAT number is: 10053836

Organogram



QUOTE  
CONSTRUCTION

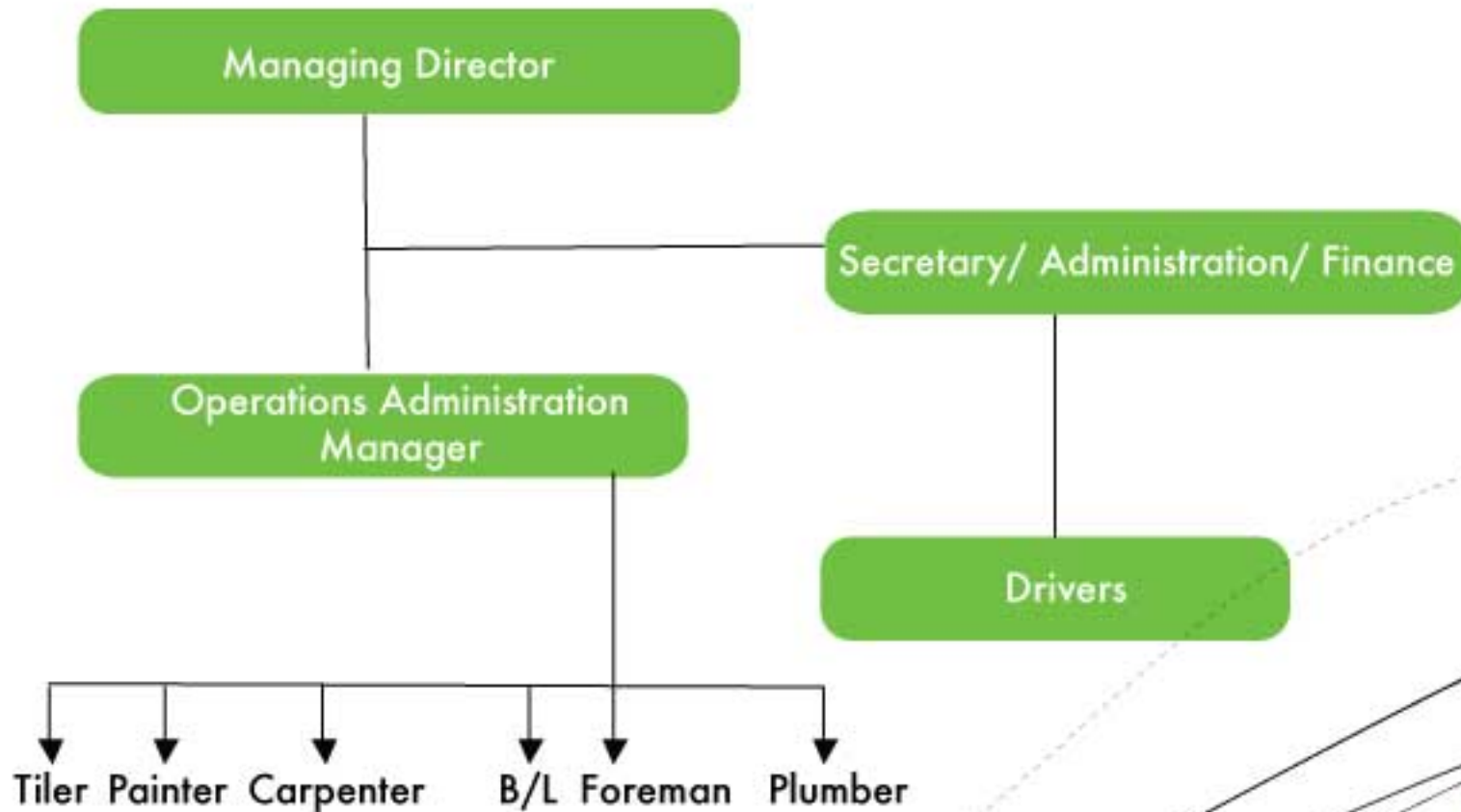



Projects &  
Customer  
Details



**QUOTE**  
CONSTRUCTION



Name & Address:  
House Kupemba  
No.3 Queensdale Rd Mount Pleasant

Date: 2005

Current Value (US\$): 140 000.00

Engineers/ Architects:  
J.Machibaya Homelux Real Estate.  
Cell: 0772-700-200



Projects &  
Customer  
Details



QUOTE  
CONSTRUCTION



Name & Address:  
House Hakunavanhu  
3 Gilmour Road  
Hogerty Hill  
Call: 0712-808-181 0772-565-996

Date: 2004 - 2005

Current Value (US\$): 1 200 000.00

Engineers/ Architects:  
Apex Design Architects  
0777 929 319



Projects &  
Customer  
Details



QUOTE  
CONSTRUCTION



Name & Address:  
House Muchechetere  
58 Bargate Road  
Vainona  
Durawall Construction  
Cell:0772 138 157

Date: 2011

Current Value (US\$): 35 000.00

Engineers/ Architects:  
Chetse & Mandy Architects  
0772 764 095



Projects &  
Customer  
Details



QUOTE  
CONSTRUCTION



Name & Address:  
House Guzha  
459 Borrowdale Brooke  
Harare

Date: 2006

Current Value (US\$): 670 000.00

Engineers/ Architects:  
J.Machibaya Homelux Real Estate  
Call: 0772-700-200



Projects &  
Customer  
Details



QUOTE  
CONSTRUCTION



Name & Address:  
House Mzembi  
No. 2 Exe Road  
Vainona  
Hon. Mzembi  
Cell: 0772-211-824

Date: 2007 to date

Current Value (US\$): 500 000.00

Engineers/ Architects: Chetse & Mandy  
Architects 0772 764 095  
Eng. Muzangaza  
Cell: 0773-294-577



Projects &  
Customer  
Details



QUOTE  
CONSTRUCTION



Name & Address:  
House Kashangura  
13 Brooke Estates  
Borrowdale

Date: 2009 - 2010

Current Value (US\$): 1 300 000.00

Engineers/ Architects:  
Apex Design Architects  
Mr.murwira  
Tel: 0773 226 667



Projects &  
Customer  
Details



QUOTE  
CONSTRUCTION



Name & Address:  
House Moyo Durawall No.10 Quinnington  
Drive Borrowdale Construction Labour Only  
& Construction of Durawall

Date: 2010

Current Value (US\$): 30 000.00

Engineers/ Architects:  
Mr. Murwira  
Cell:0773-226-667



Projects &  
Customer  
Details



QUOTE  
CONSTRUCTION



Name & Address:  
Sam Levy's Village  
Borrowdale  
Harare  
Labour Only construction Of First Floor Slabs  
To New Complex Measuring 2000m<sup>2</sup>  
Plastering & Skimming  
Floor Screeding

Date: 2010 - 2011

Current Value (US\$): 3 700 000.00

Engineers/ Architects:  
Mr. I Levy Tel: 04-885 623





Projects &  
Customer  
Details



QUOTE  
CONSTRUCTION



Name & Address:  
Malvern Court  
Second St And Selous Avenue  
Harare  
Cell: 0772 700 200

Date: 2011 to date

Current Value (US\$): 350 000.00

Engineers/ Architects:  
Archiplan  
Cell: 0733 300 700

Projects &  
Customer  
Details



QUOTE  
CONSTRUCTION



Name & Address:  
House Chauruka  
Gletwin  
Chishawasha

Date: 2011 to date

Current Value (US\$): 250 000.00

Engineers/ Architects:  
Mr. Mujuru  
Cell: 0772-324-529

**Projects &  
Customer  
Details**



**QUOTE**  
CONSTRUCTION

Name & Address:  
House Kadungure  
Greystone Park  
Harare  
Construction To Slab Level

Date: 2011 to date

Current Value (US\$): 40 000.00

Engineers/ Architects:  
Mrs. Kadungure  
Cell: 0712-872-329



Name & Address:  
Zimbabwe Broadcasting Holdings  
Pockets Hill  
Harare  
Painting, Tiling & Maintenance Work

Date: 2010 - 2011

Current Value (US\$): 44 000.00

Engineers/ Architects:  
Mr.Nyakudya  
Zbh  
Cell: 0772-314-015



**Borrowdale  
Brooke**



**QUOTE**  
CONSTRUCTION

House Graig



House Kuwana



House Machibaya



House Machussen



House Makubalo



House Vito



Show House

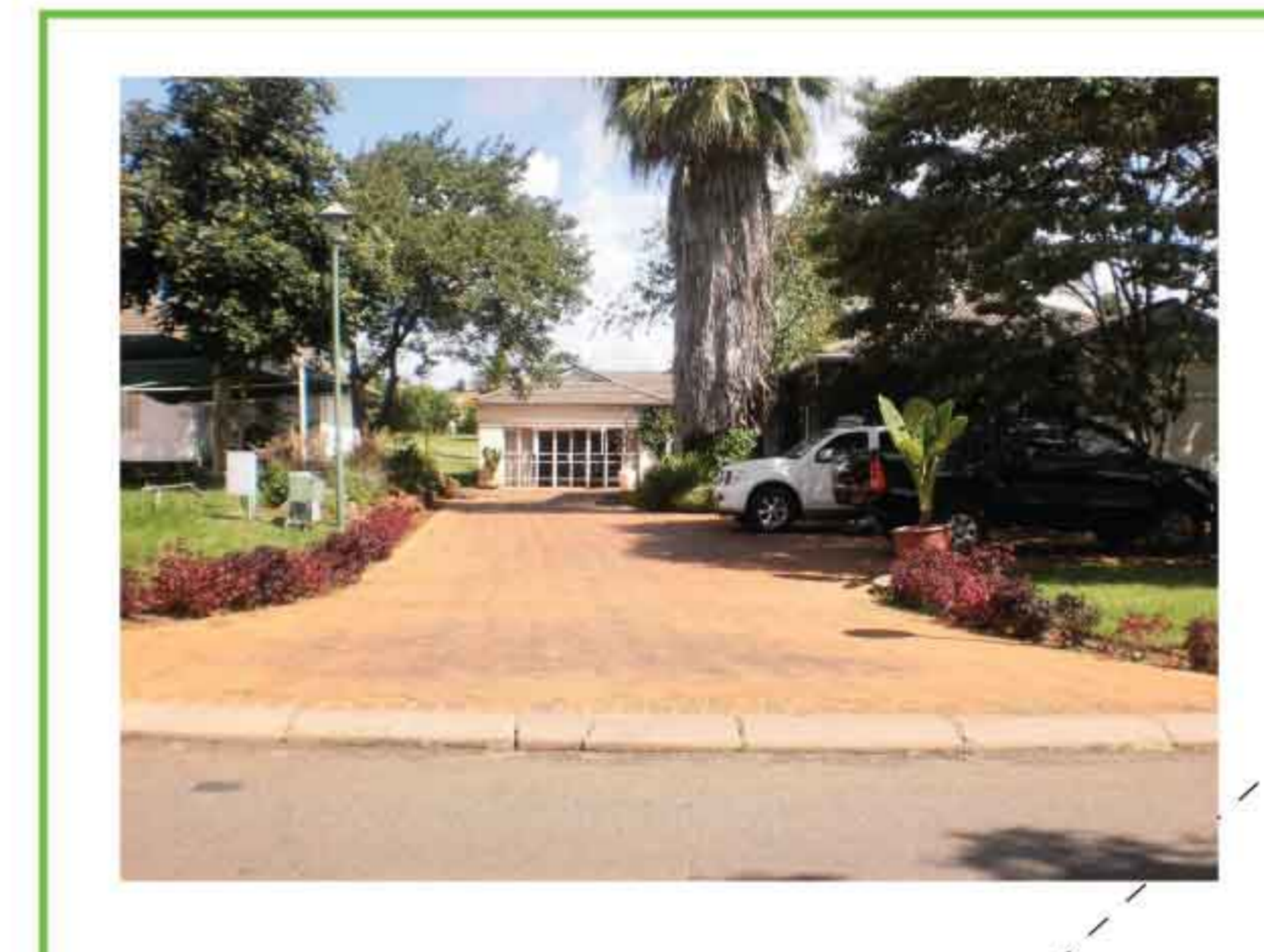

Show House



**Projects &  
Customer  
Details**



**QUOTE**  
CONSTRUCTION

Name & Address:  
St.Marceline Childrens Home  
Hatfeild  
Harare Additions & Alterations To The Main  
House And Maintenance Works

Date: 2008 to date

Current Value (US\$): 100 000.00

Engineers/ Architects:  
Mr. Mcdonald  
Cell: 0772-314-015



Name & Address:  
House Zinyemba  
625 Scanlene Road  
Helensvale

Date: 2005 - 2006

Current Value (US\$): 450 000.00

Engineers/ Architects:  
Mr.zinyemba  
625 Scanlene Road  
Helensvale  
Cell: 0772-268-900



Projects &  
Customer  
Details



QUOTE  
CONSTRUCTION



Name & Address:  
House Mawere  
337 Brooke Drive  
Borrowdale Brooke

Date: FEB 2013 to Date

Current Value (US\$): 550 000.00

Engineers/ Architects:  
Archiplan Design Architects  
Cell: 0733 300 700



Projects &  
Customer  
Details



QUOTE  
CONSTRUCTION

Name & Address:  
House Chiripamberi  
222 Dennis Road. Greystone Park  
Harare  
Cell: 0712-872-329

Date: 2011 to date

Current Value (US\$): 340 000.00

Engineers/ Architects:  
Complete Design Homes  
0772 231 750/ 0777 308 005



Name & Address:  
Zimbabwe Broadcasting Holdings  
Pockets Hill  
Harare  
Painting, Tiling & Maintenance Work

Date: 2010 - 2011

Current Value (US\$): 44 000.00

Engineers/ Architects:  
Mr. Tsatsai  
Zbh  
Cell: 0772 911 551



Projects &  
Customer  
Details



**QUOTE**  
CONSTRUCTION



Name & Address:  
St Marceline Primary School  
77 Falcon Road. Hatfield

Date: Aug 2012 to Date

Current Value (US\$): 460 000.00

Engineers/ Architects:  
Mr Murwira  
Cell:0773-226-667





**Borrowdale  
Brooke**



**QUOTE  
CONSTRUCTION**

Name & Address:  
St. Marceline Childrens Home  
Hatfeild  
Harare Additions & Alterations To The Main  
House And Maintenance Works

Date: 2008 to date

Current Value (US\$): 100 000.00

Engineers/ Architects:  
Mr. McDonald  
Cell: 0772-314-015



Name & Address:  
House Zinyemba  
625 Scanlene Road  
Helensvale

Date: 2005 - 2006

Current Value (US\$): 690 000.00

Engineers/ Architects:  
Mr. zinyemba  
625 Scanlene Road  
Helensvale  
Cell: 0772-268-900

